

# PATIENT'S PREDOMINANT SKIN CONDITION

HYPERPIGMENTATION

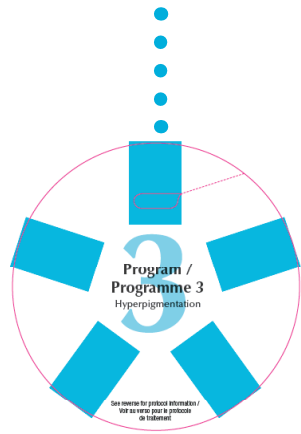

ACNE

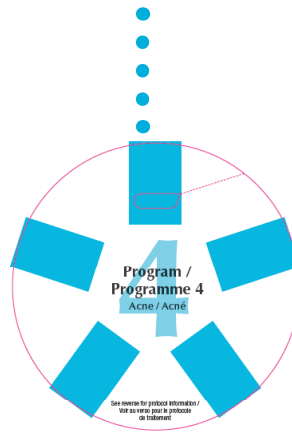

OTHER



DRY  
SENSITIVE



COMBINATION  
AND OILY



# SkinTx™ patient profiling



## STEP 1: PROFILE

Example of typical candidate appearance



## STEP 2: ASSESS

Fitzpatrick skin type and skin assessment

- Dry, Sensitive skin
- Skin types I to VI
- Mature skin
- Dehydrated skin
- Sun damage
- Fine lines and wrinkles
- Loss of elasticity
- Intolerance to external factors

## STEP 3: DEMONSTRATE

Before and after photos



## STEP 4: PRESCRIBE

Recommend the appropriate SkinTx™ treatment protocol



Travel

Maintenance  
24 to 32  
weeks later



- Combination and oily skin
- Skin types I to VI
- Congested skin with large pores
- Sun damage
- Fine lines and wrinkles
- Loss of elasticity

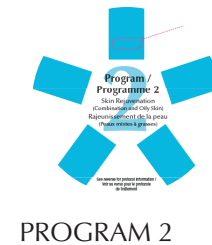

Travel

Maintenance  
24 to 32  
weeks later



- Skin types I to VI
- Hyperpigmentation (including freckles, lentigines, melasma, chloasma or post-inflammatory hyperpigmentation)



Travel

Maintenance  
24 to 32  
weeks later



- Skin types I to VI
- Acne
- Congested skin
- Sluggish skin

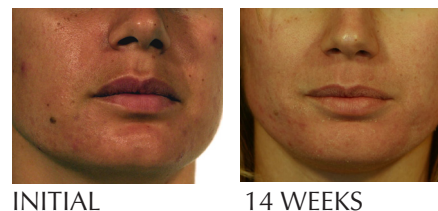

Travel

Maintenance  
24 to 32  
weeks later